

# Elizabeth Nagle

CLASS OF DECEMBER 2008

Elizabeth Nagle is the Makeup Design Achievement Award winner for the graduating class of December 2008. Her hard work over this past year has distinguished Elizabeth as a talented makeup artist with a promising career ahead of her.

The Makeup Design Achievement Award is presented to a student in a Makeup Design for Film & Television graduating class based on aggregate grades. It rewards students who apply themselves and excel throughout the entire one-year program, based on assignments, professionalism, attendance, and their portfolio.

## HOW TO BROWSE THIS PORTFOLIO

To turn each page, click and drag the corner of a page or use the navigation controls at the bottom.

To jump to a specific page, type the page number at the bottom and click *Jump to*.



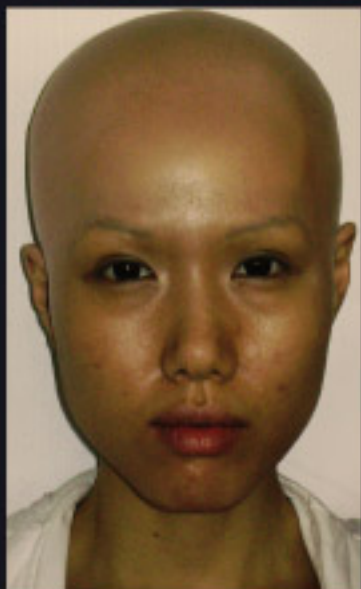

*Left: Before*



*Middle Left: Roma Sculpt*

*Bottom Left: Gelatine appliance glue-down (Crepe wool hair previously punched into cheek and sole patch area)*

*Below: Completed Makeup*







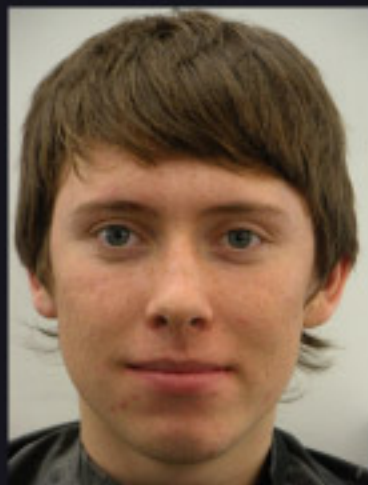

*Hand-laid human hair  
beard and moustache*



*Aging to middle age (45+) using paint only*

*\*Photoshop eye saturation correction*





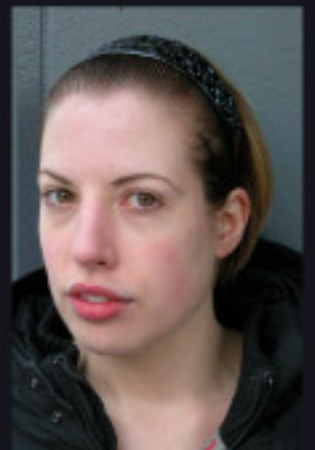

*Lace front wig styling and application*

*Old age - 65 years - paint and latex stipple*

*\*Photoshop eye saturation correction*

*Out-of-Kit effects*



1950s



1960s



1990s



1980s - based on Adam Ant



*Photoshop age rendering  
age 27-65*





*Above: Before*

*Top Right: Foam appliance glue-down*

*Below: Completed makeup and gelatine bullet wound*

*Bottom Right: Completed makeup with blood application*



*Stage: Queen Elizabeth I*

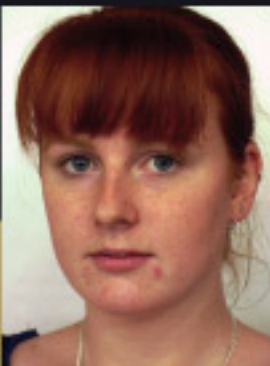



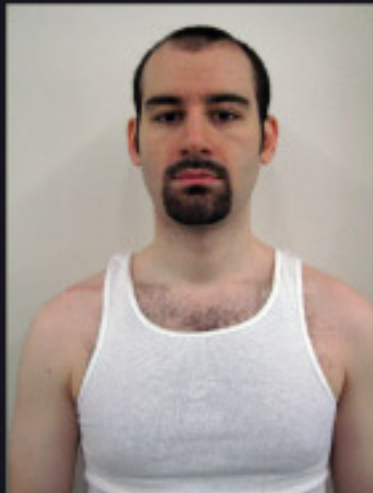

*Top Left: Before*

*Above: Foam eye  
appliance glue-down*

*Left: Completed makeup*

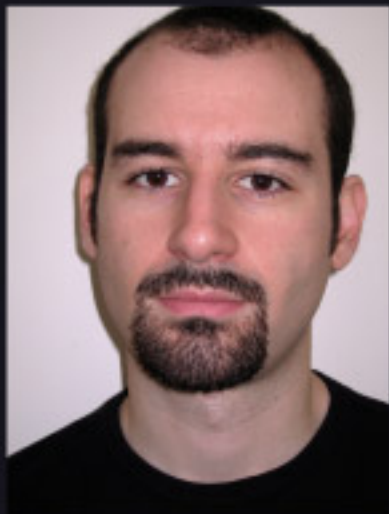

*Bald cap application, gelatine bullet wounds, wax broken nose*





*Right: Hand-laid  
human hair  
goatee and  
moustache*

*Below: Hand  
ventilated human  
hair moustache  
and sideburns*

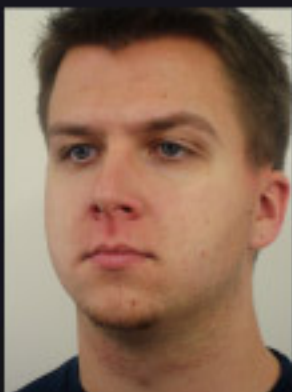

*"Masculinisation"*

*Top Left: Before*

*Bottom Left: Photoshop rendering of application*

*Below: Applied Hand-ventilated human hair  
moustache and sideburns*



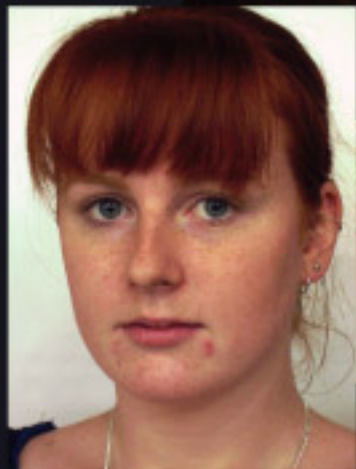

*Women's Corrective*